

¡Mi Familia!

❖ Mi familia, means _____!

❖ Why do you think learning about *family* is important in this class?

YouTube Video

- List any Spanish words you heard in the YouTube video that you are familiar with.

- What was *your* takeaway from the short video?

- The video discusses interesting background information on today's families in the U.S., such as...

- That _____ in the United States are similar to those depicted in _____.
- _____ couples have increased by ____% in the past 10 years.
- One of the most common relationships consist of a _____ and _____ . Just like Jay and Gloria from television's Modern Family.
- _____ couples have increased 80% in the past _____.
- 20% of grandparents have a grandchild of _____.
- Surprisingly, this video discusses that the most uncommon family household consists of two _____ and their _____ under the same roof.
- 25% of all family households in the U.S. are headed by a _____.

- **Learning about Family is important because...**

1. Family is an _____ part of life.
2. Everyone has a _____ (like it or not, present or absent).
3. Family is ever-_____.

- **In this lesson we will learn to...**

1. _____ Spanish names of family members correctly.
2. We will be able to _____ the _____ within our own family.
3. _____ and _____ effectively about our own family members and other families we know.

Vocabulario: Miembros de la FAMILIA

English Translation = _____ : _____

	<i>En Ingles</i>	<i>En Español</i>
1.	<i>family</i>	
2.	<i>mother</i>	
3.	<i>father</i>	
4.	<i>parents</i>	
5.	<i>grandmother</i>	
6.	<i>grandfather</i>	
7.	<i>son</i>	
8.	<i>daughter</i>	
9.	<i>brother</i>	
10.	<i>sister</i>	
11.	<i>grandson</i>	
12.	<i>granddaughter</i>	
13.	<i>cousin</i>	
14.	<i>aunt</i>	
15.	<i>uncle</i>	
16.	<i>niece</i>	
17.	<i>nephew</i>	
18.	<i>wife</i>	
19.	<i>husband</i> (2 ways of saying it)	

El Árbol Genealógico de Alex de la Moderna Familia

Literal English Translation: The tree genealogical of Alex from the Modern Family.

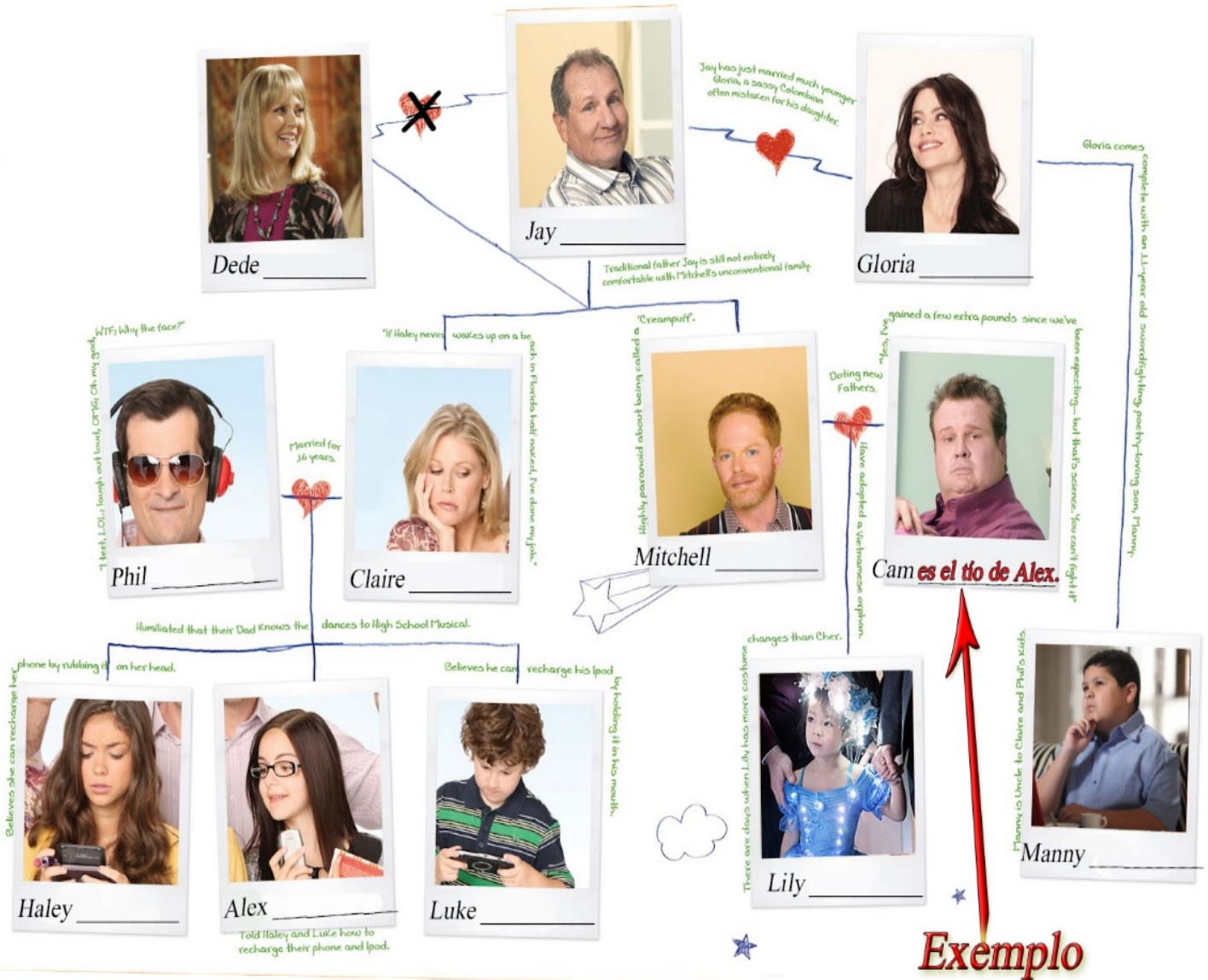

Correct English Translation: The genealogical / family tree of Alex from Modern Family.

❖ Hazte pasar por Alex, y completa el árbol genealógico con los siguientes términos:

- | | |
|-------------------------------|-------------------------------|
| <input type="radio"/> Abuelo | <input type="radio"/> Abuelo |
| <input type="radio"/> Tío | <input type="radio"/> Tía |
| <input type="radio"/> Primo | <input type="radio"/> Prima |
| <input type="radio"/> Hermano | <input type="radio"/> Hermana |
| <input type="radio"/> Madre | <input type="radio"/> Padre |

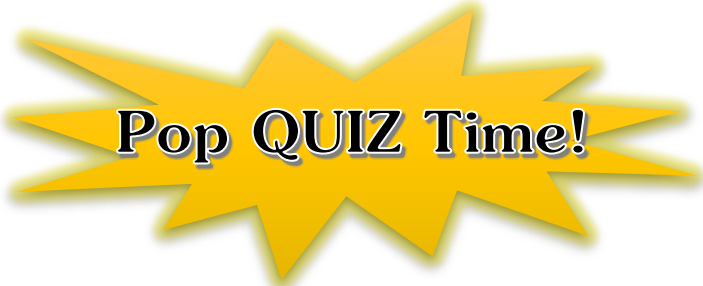

Pop QUIZ Time!

- Get into groups of three and log on to the [Socrative](#) website (Classroom# ad064c1a) for our real time quiz that I will be monitoring.
 - One answer per group.
 - Once completed, we will view the correct answers as a class via [Voicethread](#).
 - I recommend visiting the [Voicethread](#) link on your own as well to practice our new vocabulary terms.
 - While we are reviewing the answers, write them in below.
 - Ok now...everyone turn your papers face down and begin your group quiz.
-



Quiz: LOS MIEMBROS DE LA FAMILIA MODERNA

1. ¿Cómo se llama la esposa de Jay?

2. ¿Cuántos hijos tienen Claire y Phil?

3. ¿Qué es Mitchell para Lily?

4. ¿Cómo se llama la prima de Luke?

5. ¿Cómo se llama el hermano de Haley?

6. ¿Cómo se llaman los abuelos de Haley, Alex, y Luke?

7. ¿Cómo se llama la abuela de Alex?

8. ¿Qué es Claire para Lily?

9. ¿Qué es Phil para Lily?

10. ¿Cuántos nietos tiene Jay?

11. ¿Quiénes son los sobrinos de Claire y Phil?

12. ¿Quién es la sobrina de Claire y Phil?

¡Ahora cuéntanos de tu familia!

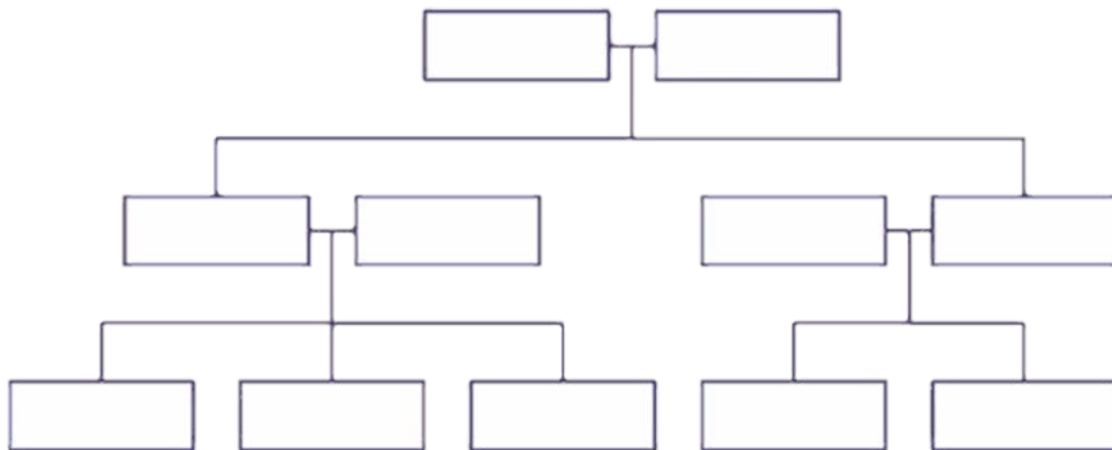

Incluye los siguientes parientes en la misma forma que lo hiciste para el árbol genealógico de Alex de la Familia Moderna.

• Madre	• Padre	• Hermano(s)	• Hermana(s)
• Un tío(a)	• Una tía	• Una prima	• Un primo
• Una abuela	• Un abuelo	• Usted	•

***You will use most of this information for your family tree project presentation (next page).*

Proyecto: Tu Árbol Genealógico

English translation of title:

For this project you will:

1. Create a digital family tree poster using [Glogster](#).
2. You have three options for completing this assignment:

- a. Your _____.
- b. A _____ / _____ family.
- c. Or you can _____ a family.

3. Family members that must be included are:
 Mom, _____, yourself, siblings (if you have any),
 grandparents from _____ of your family, and
 at least ___ aunts, ___ uncles, and ___ cousins.

4. There must a picture for each family member included, including _____!
5. Under each picture, you must _____
 _____.
6. Email me the link to your [Glogster](#) digital poster by _____ no later than _____.
7. Be prepared to _____ your poster to the class on _____ and _____. And yes, you will be expected to present your family tree in complete Spanish sentences.



Notes / Apuntes

¿¿¿PREGUNTAS???

¡¡¡BUENA SUERTE!!!